Certificate of Analysis

For Laboratory use only

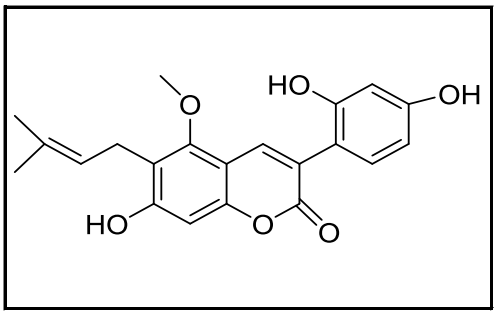

中文名称	甘草香豆素
ENGLISH NAME	Glycycoumarin
等级 STANDARD TYPE	
批号 LOT NUMBER	HG042180
报告日期 REPORT DATE	
别名CHEMICAL NAMES	3-(2,4-dihydroxyphenyl)-7-hydroxy-5-methoxy-6-(3-methylbut-2-enyl)chromen-2-one
分子式 M.F	C21H20O6
分子量 M.W	368.385
CAS NUMBER	94805-82-0
贮存条件 STORAGE	powder -20℃ 3years
	2-8℃ 2years
	In solvent -80℃ 6 months
	-20℃ 1 months
备注 WARM NOTICE:	When publishing,please cite as : ***chemical name*** was purchased from **Herbest** (Baoji Herbest Bio-Tech Co.,Ltd)

检测结果 ANALYTICAL RESULTS

检测项目 TEST	指标 SPECIFICATION	检测结果 RESULT
液相 HPLC	N/A	98.00%
核磁 NMR	Conforms to structure	Conforms to structure
质谱 Mass	Conforms	Conforms
外观 Appearance	N/A	Yellow powder

Authorized Signature:

Baoji Herbest Bio-Tech Co.,Ltd

Tel: +86-917-8888998 www.chem-tcm.com Email: root@herbest.cn